

BASIC INFORMATION



**TRIBAL WELFARE DEPARTMENT
A.P. HYDERABAD
April 2006**

INDEX

Sl.No.	Item	Page
	INTRODUCTION	
1	Sub-plan, MADA, and PTG area map	4
2	Organizational chart	5
3	List of Scheduled Tribes in AP	6
4	Primitive Tribal Groups	7
5	Gaps between tribal areas and General areas	8
6	Tribal Welfare department budget	9
	DEMOGRAPHY	
7	District wise “ST” population (1961, 1971 ,1981)	11
8	District wise “ST” population (1991, 2001)	12
9	Dist. wise “ST” Cultivators	14
10	Work Participation of “STs”	15
11	District wise Scheduled areas	16
12	Land use pattern in ITDA areas	17
13	Profiles of ITDAs	18
14	MADA Pockets	32
15	CLUSTERS	34
	EDUCATION	35
16	Growth of enrolment among “STs”	36
17	Growth of literacy among “STs”	37

INDEX

Sl.No.	Item	Page
18	Literacy rate among “STs” (1961, 1971, 1981)	39
19	Literacy rate among “STs” (1991, 2001)	40
20	(06 - 11) school age children, enrolment and out of school	41
21	(11 - 14) school age children, enrolment and out of school	42
22	General class wise Enrolment (2002-03 to 2004-05)	43
23	Enrolment of “STs” (2002-03 to 2004-05)	44
24	Drop out Rate - General (2002-03 to 2004-05)	45
25	Tribal Welfare Educational Institutions (Hostels & Ashram Schools)	46
26	District wise Residential Schools	48
27	District wise Residential Jr. Colleges	49
28	Vocational Training Centers	50
	HEALTH	49
29	Medical Institutions in Tribal areas	52
30	Food security	53
	INFRASTRUCTURE	54
31	Drinking Water Supply	55
32	Housing	56
33	Electrification	57
34	Communications (Roads)	58

MAP : Sub Plan, MADA, PTG Areas

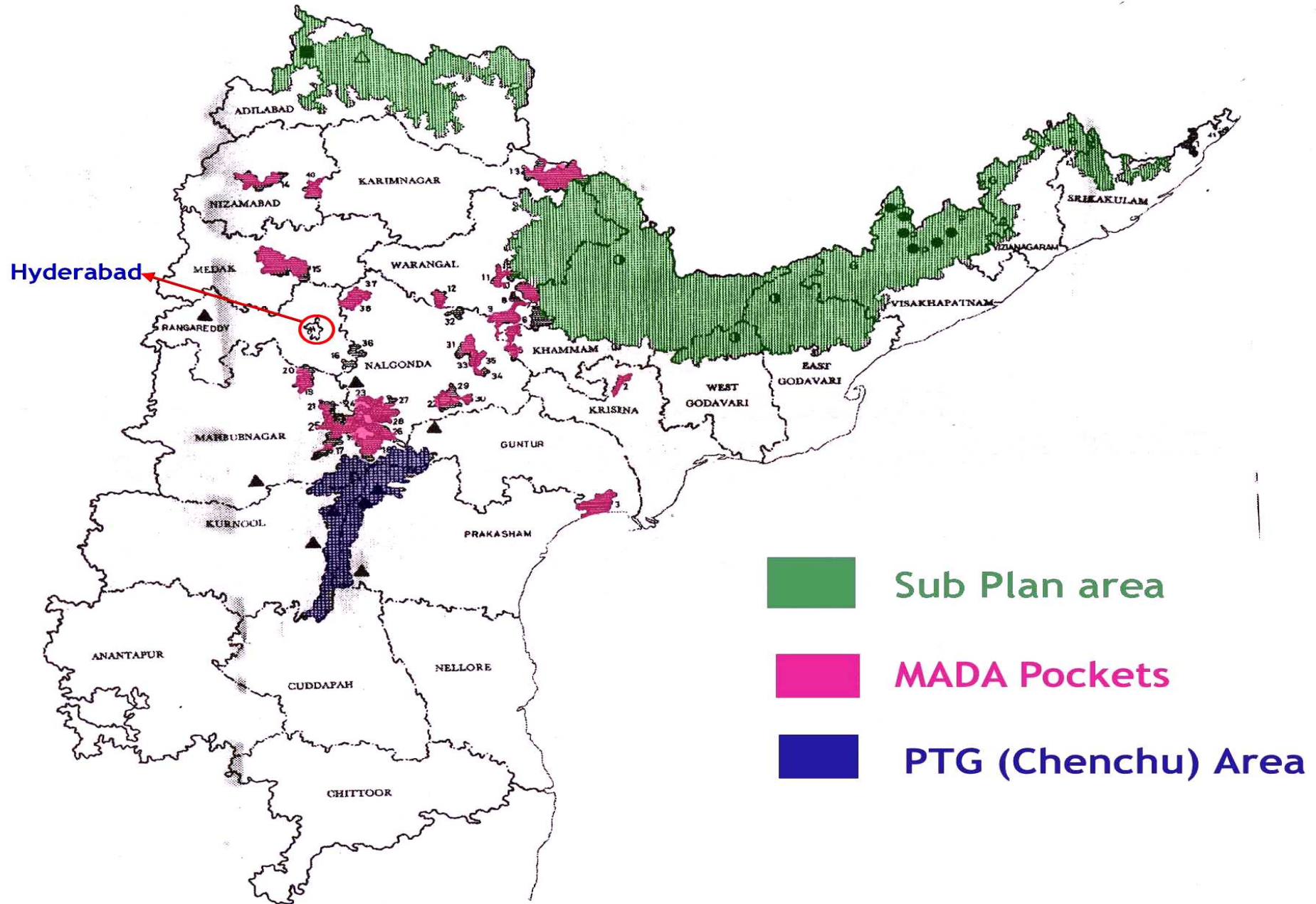

Organizational Hierarchy

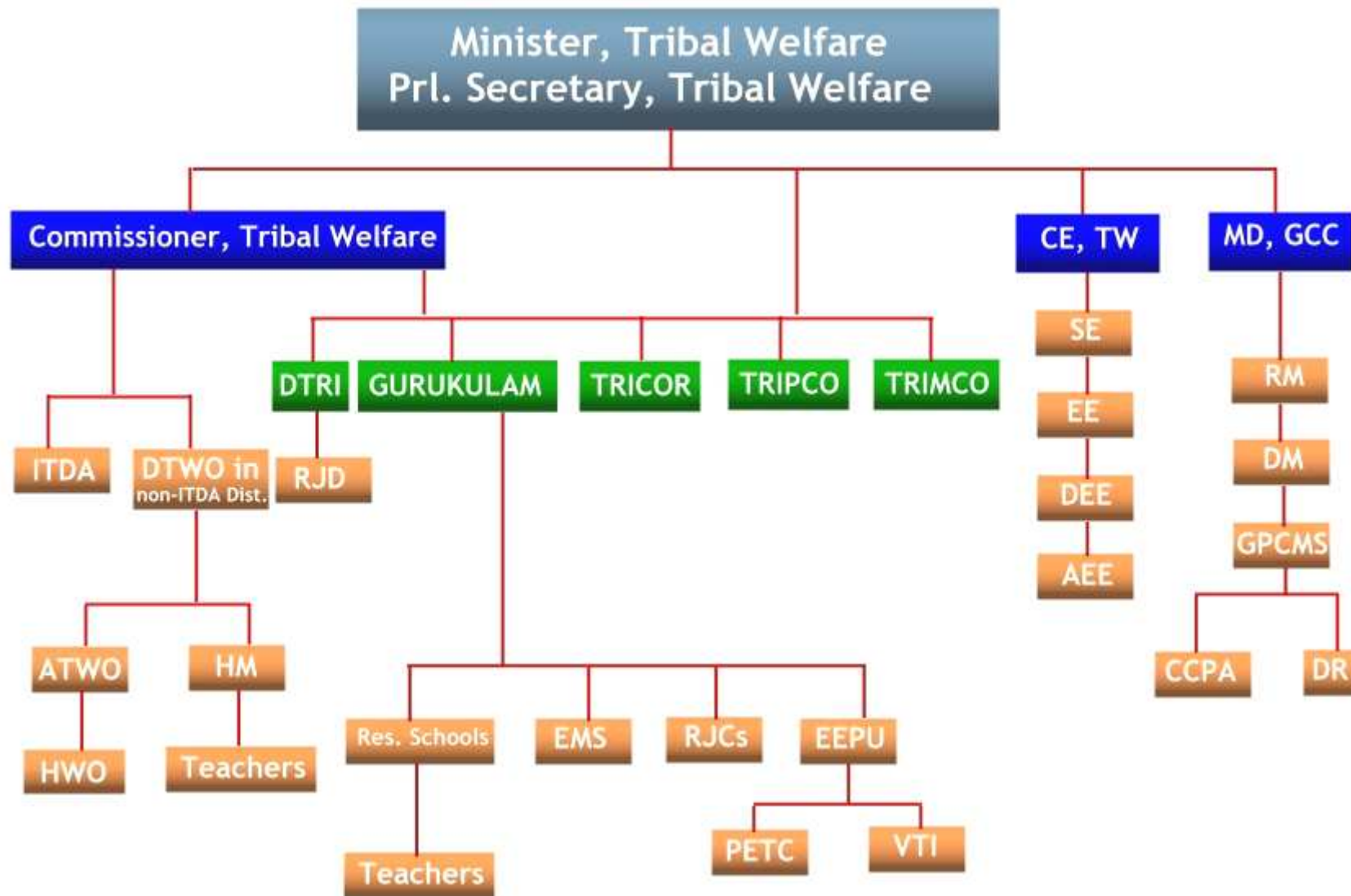

SCHEDULE TRIBES OF ANDHRA PRADESH

Sl.No	TRIBE	Sl.No	TRIBE
1	Andh, Sadhu Andh	18	Koya, Doli Koya, Gutta Koya, Kammara Koya, Musara Koya, Oddi Koya, Pattidi Koya, Rajah, Rasha Koya, Lingadhari Koya (ordinary), Kottu Koya, Bhine Koya, Raja Koya.
2	Bagata	19	Kulia
3	Bhil	20	Malis (Excluding Adilabad, Hyderabad, Karimnagar, Khammam, Mahboobnagar, Medak, Nalgonda, Nizamabad and Warangal istricts)
4	Chenchu	21	Manne Dhora
5	Gadabas, Bodo Gadaba, Gutob Gadaba, Kallayi Gadaba, Parangi Gadaba, Kathera Gadaba, Kapu Gadaba	22	Mukha Dora, Nooka Dhora
6	Gond, Naikpod, Rajgond, Koitur	23	Nayaks (in the agency tracts)
7	Goudu (in the agency tracts)	24	Pardhan
8	Hill Reddis	25	Porja, Parangiperja
9	Jatapus	26	Reddi Dhoras
10	Kammara	27	Rana, Rena
11	Kattunayakan	28	Savaras, Kapu Savaras, Muliya Savaras, Khutto Savaras
12	Kolam, Kolawar	29	Sugali, Lambadis, Banjara
13	Konda Doras, Kubi	30	Thoti (in Adilabad, Hyderabad, arimnagar, Khammam, Mahboobnagar, Medak, Nalgonda, Nizamabad and Warangal districts)
14	Konda Kapus	31	Valmiki (in Schedule areas of Visakhapatnam, Srikakulam, Vizianagaram, East Godavari and West Godavari districts)
15	Konda Reddis	32	Yanadis, Chella Yenadi, Kappala Yenadi, Manchi Yenadi, Reddi Yenadi
16	Kondhs, Kodi, Kodhu, Desaya, Dongria Kondhs, Kuttiya Kondhs, Tikiria Kondhs, Yenity Kondhs, Kuvinga	33	Yerakula Koracha, Dabba Yerukula, Kunchapuri Yerukula, Uppu Yerukula
17	Kotia, Benthoriya, Bartika, Dulia, Holva, Sanrona, Sidhopaiko	34	Nakkala, Kurvikaran
		35	Dhulia, Paiko (in the districts of Visakhapatnam and Vijayanagaram)

PRIMITIVE TRIBAL GROUPS OF ANDHRA PRADESH

Sl.No.	TRIBE	Population
1	CHENCHU	40869
2	KONDA REDDI	76391
3	KOLAM	41254
4	GADABA	33127
5	PORJA	24154
6	THOTI	3654
7	KHOND / KONDHS	66629
8	SAVARA	105465

Source: 1991 census



GAPS BETWEEN TRIBAL AREAS AND GENERAL AREAS

S.No	Area	Indicator	General areas	Tribal areas
1	Demography	Population growth (%) (1991-2001)	14.59	19.64
		Maternal mortality rate	4	5-8
		Infant mortality rate (per thousand) [2000]	65	120
		Work participation rate (2001)	45.81	54.03
2	Social Infrastructure	Literacy rate (2001)	60.47 (Male:70.32, Female: 50.43)	37.03 (Male-47.66, Female-26.10)
		Enrolment ratio (6-11years) (2000-2001)	104.07	106.51
		Gross drop out rate (2003-04) - I-X Classes	66.70	84.83
		Hospitals and Dispensaries (lakh population)	4.3	3.1
		No. of beds (lakh population) (2001-02)	71	47
		Safe drinking water (%) (2005)	78.5	56
		Permanent housing (in lakhs) (1979-2004)	6.20	1.95
3	Economic Services	Irrigated area to crop area (2000)	43.67	11
		Productivity-Rice(2001-02) (1000 hectares)	3825	NA
4	Economic infrastructure	Electrification of villages and habitations (%)	100	87.62
		Road length per 100 Sq. Kms. (2000)	63	59

TRIBAL WELFARE - BUDGET

Rs. in Cr.

Sl. No	Year	BUDGET ESTIMATES				RELEASES				EXPENDITURE				%
		Non-Plan	State Plan	CSS	Total	Non-Plan	State Plan	CSS	Total	Non-Plan	State Plan	CSS	Total	
1	2001-02	184.30	58.09	78.45	320.84	209.34	42.90	106.31	358.55	198.37	42.99	96.59	337.95	94
2	2002-03	99.04	240.08	73.39	412.51	91.56	193.10	43.72	328.38	120.71	158.08	35.18	313.97	96
3	2003-04	98.06	230.11	105.32	433.49	92.25	184.94	57.29	334.48	101.07	251.64	55.85	408.56	122
4	2004-05	125.11	314.06	105.32	544.49	119.41	246.73	114.26	480.40	114.90	268.84	113.06	496.80	103
5	2005-06	125.69	405.88	103.22	634.79	119.45	268.98	46.61	435.41	133.43	255.72	45.91	435.06	100
6	2006-07	146.60	405.88	103.71	656.19									

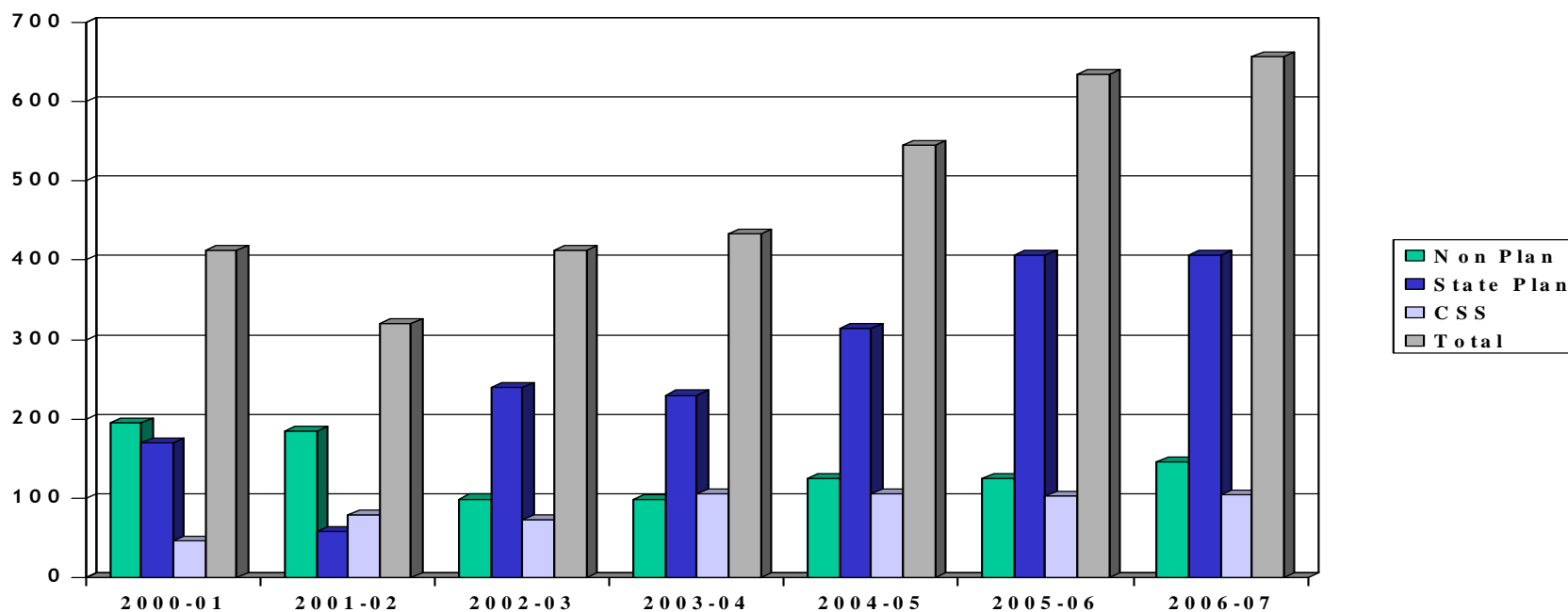

DEMOGRAPHY

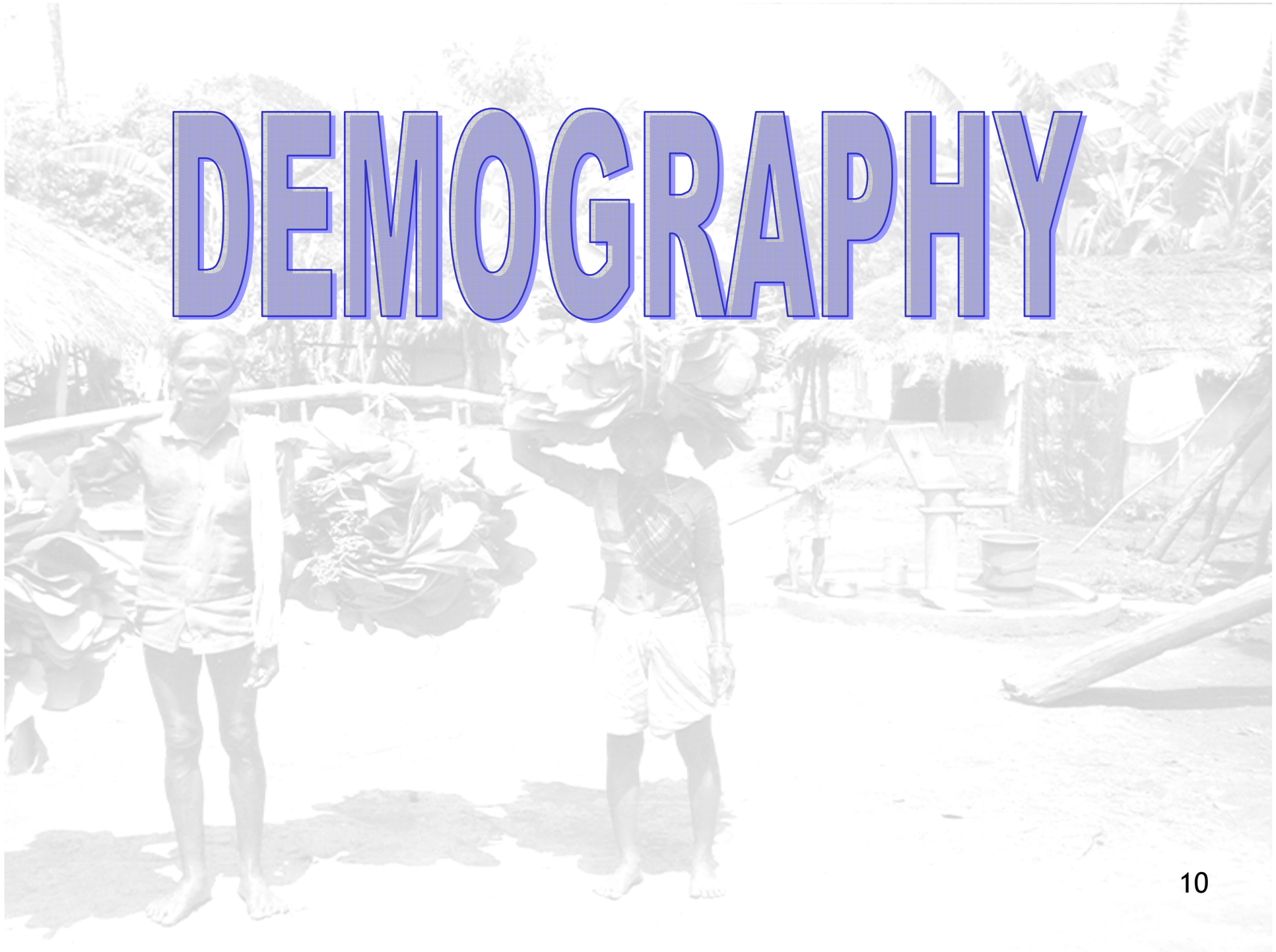

DISTRICT WISE POPULATION- 1961-1971-1981

SL No	DISTRICT	1961 Census			1971 Census			1981 Census		
		Total population	“ST” Population	%	Total Population	“ST” population	%	Total Population	“ST” Population	%
1	SRIKAKULAM	2340878	192276	8.21	1769968	93892	5.3	1959352	105142	5.37
2	VIZIANAGARAM	--	--	--	1589568	138615	8.72	1804196	153344	8.5
3	VISAKHAPATNAM	2290759	213820	9.33	2035831	279922	13.75	2576474	354127	13.74
4	EAST GODAVARI	2608375	100343	3.85	3087262	119027	3.86	3704040	143422	3.87
5	WEST GODAVARI	1978257	44058	2.23	2374306	51723	2.18	2873958	66586	2.32
6	KRISHNA	2076956	37473	1.8	2493574	50742	2.03	3048463	66927	2.2
7	GUNTUR	3009900	95457	3.17	2844488	105478	3.71	3434724	139749	4.07
8	PRAKASHAM	--	--	--	1919995	55111	2.87	2329571	77847	3.34
9	NELLORE	2033679	131509	6.47	1609617	131930	8.2	2014879	177497	8.81
10	CHITTOOR	1914639	50932	2.66	2285536	65148	2.85	2737316	78834	2.88
11	KADAPA	1342015	22457	1.67	1577267	26611	1.69	1933304	37580	1.94
12	ANANTHAPUR	1767464	48500	2.74	2115321	64878	3.07	2548012	82026	3.22
13	KURNOOL	1908740	30640	1.61	1982090	32407	1.63	2407299	39914	1.66
14	MAHBOOBNAGAR	1590686	4750	0.3	1932082	5600	0.29	2444619	155240	6.35
15	HYDERABAD	2062995	1551	0.08	1682537	3530	0.21	2260702	14488	0.64
16	RANGA REDDY	--	--	--	1109225	1137	0.1	1582062	72656	4.59
17	MEDAK	1227361	85	0.01	1467944	120	0.01	1807139	68516	3.79
18	NIZAMABAD	1022013	739	0.07	1313268	578	0.04	1679683	90262	5.37
19	ADILABAD	1019292	131971	12.95	1288348	169299	13.14	1639003	272886	16.65
20	KARIMNAGAR	1621515	13116	0.81	1963928	16433	0.84	2436323	60567	2.49
21	WARANGAL	1545435	32936	2.13	1870933	43287	2.31	2300295	292772	12.73
22	KHAMMAM	1057542	171284	16.2	1369892	201670	14.72	1751574	429959	24.55
23	NALGONDA	1574946	471	0.03	1819738	519	0.03	2279685	195660	8.58
TOTAL		35993437	1324368	3.68	43502718	1657657	3.81	53552673	3176001	5.93

DISTRICT WISE POPULATION

SL No	DISTRICT	Total population	1991 Census				Total population	2001 Census			
			"ST" POPULATION					"ST" POPULATION			
			MALE	FEMALE	TOTAL	%		MALE	FEMALE	TOTAL	%
1	SRIKAKULAM	2321126	67231	66836	134067	5.78	2537593	75284	75965	151249	5.96
2	VIZIANAGARAM	2110943	94993	95192	190185	9.01	2249254	106079	108760	214839	9.55
3	VISAKHAPATNAM	3285092	235925	232961	468886	14.27	3832336	278399	279173	557572	14.55
4	EAST GODAVARI	4541222	88270	87813	176083	3.88	4901420	95234	96327	191561	3.91
5	WEST GODAVARI	3517568	42160	42488	84648	2.41	3803517	47887	48772	96659	2.54
6	KRISHNA	3698833	47109	44658	91767	2.48	4187841	55201	52410	107611	2.57
7	GUNTUR	4106999	93636	87952	181588	4.42	4465144	106101	102056	208157	4.66
8	PRAKASHAM	2759166	51044	47810	98854	3.58	3059423	60670	57571	118241	3.86
9	NELLORE	2392260	109986	104076	214062	8.95	2668564	123554	118703	242257	9.08
10	CHITTOOR	3261118	54100	50838	104938	3.22	3745875	65048	63037	128085	3.42
11	KADAPA	2267769	24617	22797	47414	2.09	2601797	31643	29728	61371	2.36
12	ANANTHAPUR	3183814	57472	53735	111207	3.49	3640478	65722	61439	127161	3.49
13	KURNOOL	2973024	29201	27254	56455	1.90	3529494	36097	33538	69635	1.97
14	MAHBOOBNAGAR	3077050	116871	110534	227405	7.39	3513934	143115	135587	278702	7.93
15	HYDERABAD	2551966	15063	52956	68019	4.29	3829753	17862	16698	34560	0.9
16	RANGA REDDY	3145939	56438	13883	70321	0.92	3575064	75054	71003	146057	4.09
17	MEDAK	2269800	48950	46092	95042	4.19	2670097	68966	65567	134533	5.04
18	NIZAMABAD	2037621	61156	59560	120716	5.92	2345685	83135	82600	165735	7.07
19	ADILABAD	2082479	179869	175033	354902	17.04	2488003	209586	206925	416511	16.74
20	KARIMNAGAR	3037486	42301	40716	83017	2.73	3491822	45807	44829	90636	2.6
21	WARANGAL	2818832	199138	186171	385309	13.67	3246004	235451	222228	457679	14.1
22	KHAMMAM	2215809	284152	274806	558958	25.23	2578927	344027	338590	682617	26.47
23	NALGONDA	2852092	143135	132503	275638	9.66	3247982	178373	164303	342676	10.55
TOTAL		66508008	2142817	2056664	4199481	6.31	7,62,10,007	25,48,295	24,75,809	50,24,104	6.59

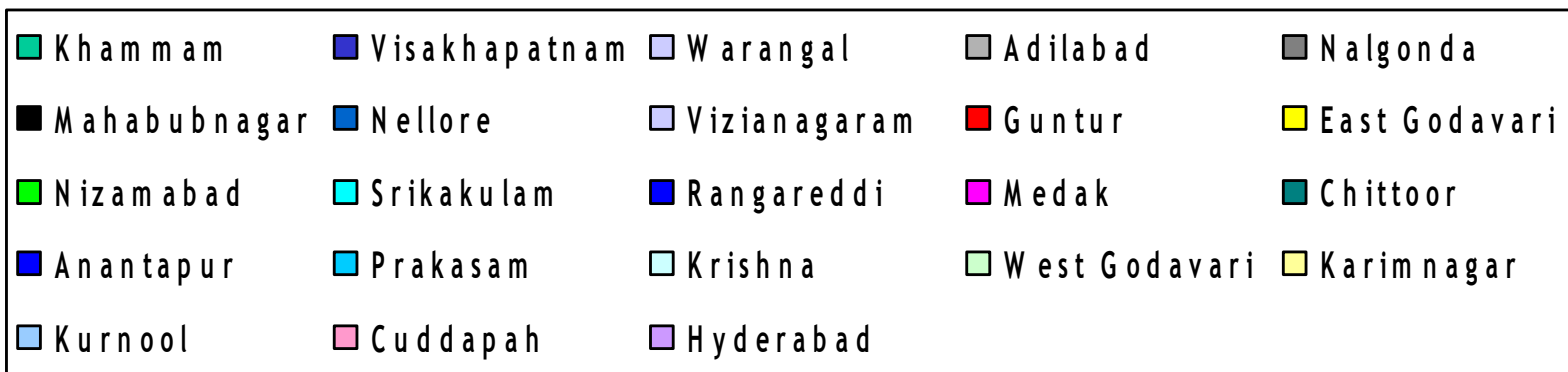
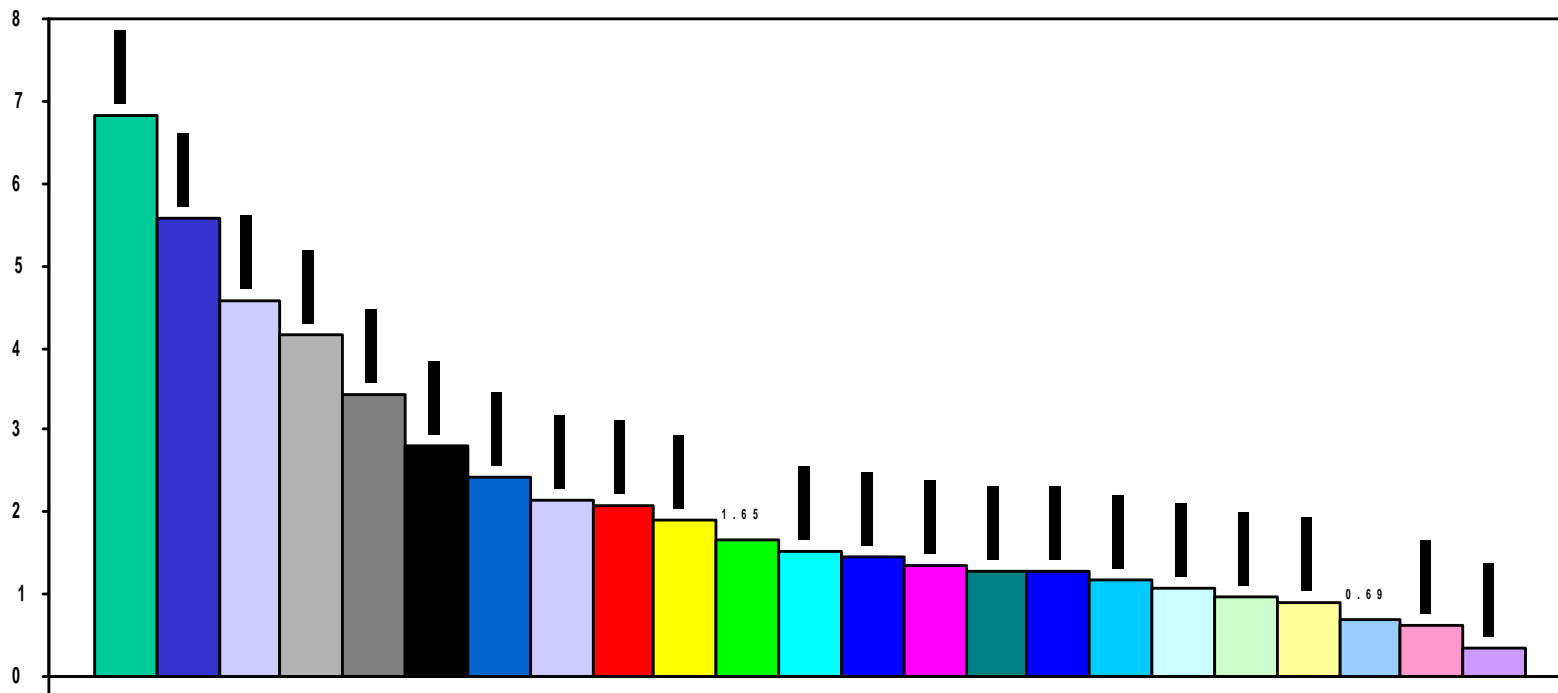

Source: 2001 census

CULTIVATORS (STs)

SL No	DISTRICT	POPULATION			CULTIVATORS			% [^]
		TOTAL	MALE	FEMALE	TOTAL	MALE	FEMALE	
1	SRIKAKULAM	151249	75284	75965	31309	18520	12686	20.7
2	VIZIANAGARAM	214839	106079	108760	58221	32036	25994	27.1
3	VISAKHAPATNAM	557572	278399	279173	346252	180959	165270	62.1
4	EAST GODAVARI	191561	95234	96327	63215	34760	27742	33.0
5	WEST GODAVARI	96659	47887	48772	17592	10296	7072	18.2
6	KRISHNA	107611	55201	52410	6457	4306	1939	6.0
7	GUNTUR	208157	106101	102056	18734	11883	6838	9.0
8	PRAKASHAM	118241	60670	57571	7922	4975	2879	6.7
9	NELLORE	242257	123554	118703	7510	4695	2611	3.1
10	CHITTOOR	128085	65048	63037	13705	7546	5989	10.7
11	KADAPA	61371	31643	29728	5155	3228	1784	8.4
12	ANANTHAPUR	127161	65722	61439	33571	21031	12165	26.4
13	KURNOOL	69635	36097	33538	9401	5739	3689	13.5
14	MAHBOOBNAGAR	278702	143115	135587	111481	68981	42710	40.0
15	HYDERABAD	34560	17862	16698	242	107	167	0.7
16	RANGA REDDY	146057	75054	71003	52873	29871	22508	36.2
17	MEDAK	134533	68966	65567	53275	30828	22489	39.6
18	NIZAMABAD	165735	83135	82600	83365	46306	37170	50.3
19	ADILABAD	416511	209586	206925	194927	110661	83184	46.8
20	KARIMNAGAR	90636	45807	44829	31360	18094	13269	34.6
21	WARANGAL	457679	235451	222228	221974	134913	87336	48.5
22	KHAMMAM	682617	344027	338590	228677	139675	87356	33.5
23	NALGONDA	342676	178373	164303	120965	78662	42554	35.3
TOTAL		50,24,104	25,48,295	24,75,809	17,18,182	9,98,074	7,15,401	34.2

Source : 2001 Census

WORK PARTICIPATION RATE (STs)

Sl. No	District	TOTAL NO. OF HOUSE HOLDS	No of workers (Main + Marginal)			Work participation rate (Main + Marginal)			Non- Workers		
			Total	Male	Female	Total	Male	Female	Total	Male	Female
1	SRIKAKULAM	34432	79516	40463	39053	52.6	53.7	51.4	71733	34821	36912
2	VIZIANAGARAM	48639	124179	62801	61378	57.8	59.2	56.4	90660	43278	47382
3	VISAKHAPATNM	123695	307845	157068	150777	55.2	56.4	54.0	249727	121331	128396
4	EAST GODAVARI	46522	100049	54409	45640	52.2	57.1	47.4	91512	40825	50687
5	West GODAVARI	23947	52676	28125	24551	54.5	58.7	50.3	43983	19762	24221
6	KRISHNA	25613	56179	30989	25190	52.2	56.1	48.1	51432	24212	27220
7	GUNTUR	49699	117171	61927	55244	56.3	58.4	54.1	90986	44174	46812
8	PRAKASHAM	28361	62881	34600	28281	53.2	57.0	49.1	55360	26070	29290
9	NELLORE	64568	135034	76803	58231	55.7	62.2	49.1	107223	46751	60472
10	CHITTOOR	32401	68561	38426	30135	53.5	59.1	47.8	59524	26622	32902
11	KADAPA	14847	30756	17645	13111	50.1	55.8	44.1	30615	13998	16617
12	ANANTHAPUR	28792	66687	35761	30926	52.4	54.4	50.3	60474	29961	30513
13	KURNOOL	14471	34755	18116	16639	49.9	50.2	49.6	34880	17981	16889
14	MAHBOOBNAGR	53965	148029	75611	72418	53.1	52.8	53.4	130673	67504	63169
15	HYDERABAD	7303	11302	8501	2801	32.7	47.6	16.8	23258	9361	13897
16	RANGA REDDY	27958	70897	39066	31831	48.5	52.1	44.8	75160	35988	39172
17	MEDAK	23878	69626	35711	33915	51.8	51.8	51.7	64907	33255	31652
18	NIZAMABAD	31745	87436	43324	44112	52.8	52.1	53.4	78299	39811	38488
19	ADILABAD	85438	214162	111749	102413	51.4	53.3	49.5	202349	97837	104512
20	KARIMNAGAR	20993	48840	24901	23939	53.9	54.4	53.4	41796	20906	20890
21	WARANGAL	99583	255584	131076	124508	55.8	55.7	56.0	202095	104375	97720
22	KHAMMAM	153832	378176	196827	181349	55.4	57.2	53.6	304441	147200	157241
23	NALGONDA	71375	185295	94950	90345	54.1	53.2	55.0	157381	83426	73958
TOTAL		1112057	2705636	1418849	1286787	53.9	55.7	52.0	2318468	1129446	1189022

Source : 2001 Censuses

DISTRICT-WISE SCHEDULED AREA

SL. No.	District	Total area of the district (in Sq. Kms)	Location of ITDA	Schedule Area (in Sq. Kms)	% of Sch. area to district area	No. of Mandals covered		
						Fully	Partly	Total
1.	Srikakulam	5837.00	Seethampeta	1289.32	22.09	1	12	13
2.	Vizianagaram	6539.00	Parvathipuram	1740.98	26.62	1	13	14
3.	Visakapatnam	11161.00	Paderu	5904.51	52.9	11	7	18
4.	East Godavari	10807.00	R.C.Varam	4191.65	38.79	7	3	10
5.	West Godavari	7742.00	K.R. Puram	1006.10	13.00	2	2	4
6.	Khammam	16029.00	Bhadrachalam	6899.92	43.05	19	13	32
7.	Warangal	12846.00	Eturunagaram	3122.46	24.31	1	10	11
8.	Adilabad	16105.00	Uttoor	6138.50	38.12	5	32	37
9.	Mahabubnagar	18432.00	Srisailam	1191.90	6.47	1	3	4
Total:		105498.00		31485.34	29.84	48	95	143

LAND UTILISATION STATUS

Sl. No	Land particulars	Srikakulam	Vizianagaram	Visakhapatnam	East Godavari	West Godavari	Bhadrachalam	Warangal	Adilabad	Srisailem
1	TOTAL GEOGRAPHICAL AREA	98830	226821	600584	411233	7457368	1213118	6899466	1620381	8800
2	AREA UNDER FORESTS	21589	81207	386635	254932	26375.32	591204	3670132	691722	1600
3	BARREN & CULTIVABLE WASTE	7412	38614	68942	50360	4129.55	76576	558464	37996	2000
4	LAND PUT TO NON AGRICULTURAL USE	13301	19646	9502	18676	8197.57	84000	533468	60972	480
5	PERMANENT PASTURES & OTHER GRAZING LANDS.	196	647	2188	1466		19159	49922	45504	240
6	MISCELLENEOUS TREES & GROVES	106	841	4369	846	553.03	18842	52248	9207	51
7	CULTIVABLE WASTE	1165	1338	2279	17401	2714.17	18541	21839	22826	329
8	OTHER FALLOW LANDS	916	1185	475	11215	3774.89	15934	37028	32536	800
9	CURRENT FALLOWS.	3877	3569	7952	1532	3539.27	180048	24134	144941	800
10	NET SOWN AREA.	34712	77872	120152	41609	19887.46	203021	560411	102820	2654

PROFILE OF ITDAs

Sl. No	ITDA	Year of Estt.	Area in Sq. Kms	Villages		Total Population	"ST" population				Major Tribal groups
				Sch.	Non-Sch.		Total	Male	Female	%	
1	SEETHAMPETA	1979	1289.32	108	240	95164	74280	36731	37549	78	Savara, Jatapu
2	PARVATHIPURAM	1979	1740.98	298	183	190246	153897	95549	78348	81	Jatapu, Konda Dora, Savara, Gadaba
3	PADERU	1974	5904.51	3368	96	599551	524914	261792	263122	88	Konda Dora, Bagata, Kondh, Valmiki, Porja
4	R.C. VARAM	1976	4191.65	559	40	229561	154562	76573	77989	67	Konda Reddi, Koya,
5	K.R. PURAM	1976	1006.10	102	1	111153	52592	25680	26912	47	Koya, Yerukula, Kondareddi
6	BHADRACHALAM	1974	6899.92	889	8	1187590	534184	268675	265609	45	Koya, Lambadi, Kondareddi
7	ETURUNAGARAM	1974	3122.46	177	77	179746	75254	38624	36630	42	Koya, Lambada
8	UTNOOR	1974	6138.50	412	164	575001	253182	127001	126181	44	Gond/Naikpod, Lambada, Kolam, Pradhan, Thoti
9	SRISAILAM	1988	6500.00								Chenchu
	i) Kurnool				40	71125	7997	4040	3957	11	
	ii) Prakasham				81	43926	13271	6729	6542	30	
	iii) Guntur				48	64619	6199	3076	3123	10	
	iv) M.Nagar			34	89	141119	10420	5237	5183	7	
	v) Nalgonda				15	27546	1059	532	527	4	
	vi) Ranga Reddy				31	31008	2700	1363	1337	9	
	(Total of Sisailam)			34	304	379343	41646	20977	20669	11	
10	NELLORE (1991 census)	2001									Yanadis
	i) Nellore			0	1663		186914				
	ii) Chittoor			0			65526				
	iii) Prakasham			0			50298				
	iv) Kadapa			0	42		16794				
	Totaol of Nellore			0			319532				
TOTAL			36793	5947	2818	3168012	2166747	943204	924011	60	

BASIC DATA OF ITDAs

ITDA	AREA IN SQ. KMS	NO. OF VILLAGES		NAME OF THE MANDAL COVERED		No. OF TSP VILLAGES	POPULATION					
		Sch.	Non-Sch.	Fully	Partly		TOTAL	Sch. Tribes				
								Male	Female	Total	%	
SEETHAMPETA	1289.32	108	240	Seethampeta		136	52282	22647	23094	45741	87	
					Kotturu		12	4426	1642	1656	3298	75
					Hiramandal		21	3869	874	934	1808	47
					Pathapatnam		35	4212	1386	1261	2647	63
					Bhamini		10	1785	775	795	1570	88
					Veeraghattam		3	1404	564	626	1190	85
					Palakonda		5	3471	673	631	1304	38
					Sarubujjili		7	692	143	122	265	38
					Saravakota		19	4188	710	819	1529	37
					Burja		11	924	345	350	695	75
					Meliaputti		65	12960	4813	5292	10105	78
					Tekkali		7	2171	865	914	1779	82
					Nandigam		17	2780	1294	1055	2349	85
TOTAL				1	12	348	95163	36731	37549	74280	78	

BASIC DATA OF ITDAs

ITDA	AREA IN SQ. KMS	NO. OF VILLAGES		NAME OF THE MANDAL COVERED		No. OF TSP VILLAGES	POPULATION				
		Sch.	Non-Sch.	Fully	Partly		TOTAL	Sch. Tribes			
								Male	Female	Total	%
PARVATHIPURAM	1740.98	298	183	G.L.Puram		124	47265	19331	20934	40265	85
					Kurupam	90	35727	15601	15737	31338	88
					Komarada	66	18256	6663	7517	14180	78
					Pachipenta	38	17757	7697	7681	15378	87
					Saluru	68	31039	12080	12560	24640	79
					Makkuva	28	12949	3540	3738	7278	56
					Parvathipuram	15	8817	2789	2724	5513	63
					Jiyyam valasa	15	5286	2540	2250	4790	91
					Mentada	12	4540	1716	1725	3441	76
					S. Kota	7	3805	1352	1336	2688	71
					Bondapalli	2	917	365	368	733	80
					Rambhadrapur	8	1827	889	845	1734	95
					Vepada	2	488	220	238	458	94
	Gantyada	6	1573	766	695	1461	93				
TOTAL				1	13	481	190246	75549	78348	153897	81

BASIC DATA OF ITDAs

ITDA	AREA IN SQ. KMS	NO. OF VILLAGES		NAME OF THE MANDAL COVERED		No. OF TSP VILLAGES	POPULATION					
		Sch.	Non-Sch.	Fully	Partly		TOTAL	Sch. Tribes				
								Male	Female	Total	%	
PADERU	5904.51	3368	96	Arakuvally		266	55959	23612	23393	47005	84	
				Dumbiriguda		327	44873	20787	21141	41928	93	
				Paderu		275	53329	21319	22163	43482	82	
				Hukumpeta		402	50115	23477	24273	47750	95	
				G.Madugula		392	50685	24077	23548	47625	94	
				Pedabayalu		444	50831	22932	23728	46660	92	
				Munchingput		467	43918	20697	20939	41636	95	
				Chinthapalli		180	64404	28272	27684	55956	87	
				G.K.Veedhi		136	56150	24325	24897	49222	88	
				Ananthagiri		368	44192	20131	19926	40057	91	
				Koyyuru		144	52437	21455	21098	42553	81	
					Devarapalli		12	3329	1386	1358	2744	82
					Madugula		21	10035	3641	3310	6951	69
					Cheedikada		1	3209	1025	948	1973	61
					Rolugunta		8	1204	535	554	1089	90
					Natavaram		10	8613	2034	2055	4089	47
					Ravikamatm		3	2589	1055	1023	2078	80
	Golugonda		8	3679	1032	1084	2116	58				
TOTAL				11	7	3464	599551	261792	263122	524914	88	

BASIC DATA OF ITDAs

ITDA	AREA IN SQ. KMS	NO. OF VILLAGES		NAME OF THE MANDAL COVERED		No. OF TSP VILLAGES	POPULATION					
		Sch.	Non-Sch.	Fully	Partly		TOTAL	Sch. Tribe				
								Male	Female	Total	%	
RAMPA CHODAVARAM	4191.65	559	40	R.C.Varam		87	38413	14212	14780	28992	75	
				Y.Ramavarm		137	27950	11658	12457	24115	86	
				Rajavomangi		62	40033	11172	11037	22209	55	
				Maredumilli		70	18010	7443	6949	14392	80	
				Devipatnam		44	27898	7943	8255	16198	58	
				Addateegala		99	38387	11754	11783	23537	61	
				Gangavaram		60	25938	8096	8556	16652	64	
					Sankhavaram		15	6689	1558	1481	3039	45
					Kotananduru		11	2511	1154	1119	2273	91
					Prattipadu		14	3732	1583	1572	3155	85
TOTAL				7	3	599	229561	76573	77989	154562	67	

BASIC DATA OF ITDAs

ITDA	AREA IN SQ. KMS	NO. OF VILLAGES		NAME OF THE MANDAL COVERED		No. OF TSP VILLAGES	POPULATION				
		Sch.	Non-Sch.	Fully	Partly		TOTAL	Sch. Tribes			
								Male	Female	Total	%
KOTA RAMACHANDRAPURAM	1006.10	102	1	Buttayagudem		53	51878	15888	16880	32768	63
				Jeelugumelli		29	28501	4088	4129	8217	29
					Polavaram	20	30561	5693	5891	11584	38
					Koyalagudem	1	213	11	12	23	11
TOTAL				2	2	103	111153	25680	26912	52592	47

BASIC DATA OF ITDAs

ITDA	AREA IN SQ. KMS	NO. OF VILLAGES		NAME OF THE MANDAL COVERED		No. OF TSP VILLAGES	POPULATION				
		Sch.	Non-Sch.	Fully	Partly		TOTAL	Sch. Tribes			
								Male	Female	Total	%
BHADRACHALAM	6899.92	889	8	Mulakalapally		14	31855	9584	9525	19109	60
				Kamepally		13	40249	8462	8405	16867	42
				Bayyaram		17	42326	10908	10455	21363	50
				Gundala		21	23817	9169	9165	18264	77
				Tekulapally		6	43961	17330	17005	34335	78
				Chandrugonda		20	47517	7115	6850	13965	29
				Enkuru		11	33151	6015	5693	11708	35
				Valarpadu		21	21474	6635	7068	13703	64
				Julurupadu		6	31739	7841	7759	15600	49
				Dummugudem		83	44393	14732	15078	29810	67
				Bhadrachalam		71	77961	10996	10935	21931	28
				Kunavaram		56	24597	6982	7484	14466	59
				V.R.Puram		62	23411	7446	7417	14863	63
				Chinthoor		89	36763	14071	14610	28681	78
				Wazeedu		61	23545	5861	5868	11729	50
				Venkatapuram		72	29045	5266	5485	10751	37
				Manuguru		10	63310	5591	5721	11312	18
Charla		74	38540	9549	10005	19554	51				
Pinapaka		21	46597	9561	9169	18730	40				

BASIC DATA OF ITDAs

ITDA	AREA IN SQ. KMS	NO. OF VILLAGES		NAME OF THE MANDAL COVERED		No. OF TSP VILLAGES	POPULATION				
		Sch.	Non-Sch.	Fully	Partly		TOTAL	Sch. Tribes			
								Male	Female	Total	%
BHADRACHALAM	6899.92	889	8		Dammapeta	19	42302	10007	9762	19799	47
					Aswaraopet	6	31187	8430	8504	16934	54
					Yellandu	10	61922	15479	15846	31325	51
					Singareni	10	46834	15308	14419	29727	63
					Garla	20	33101	7469	7212	14681	44
					Kothagudem	19	104694	16318	14400	29718	28
					Paloncha	17	30509	7204	6217	13421	44
					Burgampadu	19	45303	5586	4985	10571	23
					Kukknooru	10	19633	3006	2992	5998	31
					Aswapuram	27	29803	5481	5268	10749	36
					Penuballi	4	14650	1075	1100	2175	15
					Sathupalli	5	2408	842	825	1667	69
					Kallur	1	993	356	322	678	68
TOTAL				19	13	895	1187590	268675	265609	534184	45

BASIC DATA OF ITDAs

ITDA	AREA IN SQ. KMS	NO. OF VILLAGES		NAME OF THE MANDAL COVERED		No. OF TSP VILLAGES	POPULATION					
		Sch	Non-Sch.	Fully	Partly		TOTAL	Sch. Tribes				
								Male	Female	Total	%	
ETURU NAGARAM	3122.46	177	77	Mangapeta		23	46954	5707	5309	11016	23	
					Govindaraopet		20	24315	2890	2785	5675	23
					Mulug		7	5156	1192	1141	2333	45
					Venkatapur		2	591	33	42	75	13
					Eturnagaram		51	15346	4034	3459	7493	49
					Tadvai		65	13512	4275	4288	8563	63
					Narsampet		1	2084	665	699	1364	65
					Gudur		16	27934	7133	6172	13305	48
					Khannapur		2	5312	1824	1800	3624	68
					Kothagudem		65	35370	10527	10609	21136	60
					Nallavelli		2	3172	344	326	670	21
TOTAL				1	10	254	179746	38624	36630	75254	42	

BASIC DATA OF ITDAs

ITDA	AREA IN SQ. KMS	NO. OF VILLAGES		NAME OF THE MANDAL COVERED		No. OF TSP VILLAGES	POPULATION					
		Sch.	Non-Sch.	Fully	Partly		TOTAL	Sch. Tribes				
								Male	Female	Total	%	
UTNOOR	6138.50	412	164	Utnoor		39	53578	13157	12437	25594	48	
				Indervalli		34	38642	11307	12054	23361	60	
				Narnoor		53	40728	13881	13610	27491	67	
				Jainoor		16	23487	7315	7201	14516	62	
				Sirpur		26	21841	9539	9680	19219	88	
					Adilabad		21	20714	5702	5943	11645	56
					Talamadugu		17	13804	3181	3247	6428	47
					Tamsi		10	7993	3385	3359	6744	84
					Jainad		3	4172	781	784	1565	38
					Bela		29	16488	4492	4542	9034	55
					Boath		19	11564	4093	3988	8081	70
					Bazarhatnoor		20	13811	3786	3461	7247	52
					Tiryani		37	21030	8101	7824	15925	76
					Keremeri		24	13461	3396	3375	6771	50
					Sirpur (T)		12	7519	1077	1068	2145	29
					Kouthala		14	20101	2017	1954	3971	20
					Bejjur		21	13028	4191	4184	8375	64
	Kagaznagar		13	13706	1661	1736	3397	25				
	Bheemni		1									
	Dahegon		2		348	148	136	284	82			

BASIC DATA OF ITDAs

ITDA	AREA IN SQ. KMS	NO. OF VILLAGES		NAME OF THE MANDAL COVERED		No. OF TSP VILLAGES	POPULATION				
		Sch.	Non-Sch.	Fully	Partly		TOTAL	Sch. Tribes			
								Male	Female	Total	%
UTNOOR	6138.50	412	164		Khanapur	4	1653	802	771	1573	95
					Kaddam	3	983	457	498	955	97
					Mamda	2	540	205	231	436	81
					Ichoda	16	19345	3295	2852	6147	32
					Neridigonda	17	5755	2004	1957	3961	69
					Gudihathnoor	13	17429	3852	3822	7674	44
					Jannaram	8	6378	1012	1233	2245	35
					Dandepalli	8	16565	638	655	1293	8
					Luxettipet	2	310	143	167	310	100
					Mancherial	4	1973	476	425	901	46
					Kasipet	13	24755	3331	3266	6597	27
					Mandamarri	1	66596	976	995	1971	3
					Asifabad	38	17665	3165	3256	6421	36
					Tandoor	8	11036	552	542	1094	10
					Bellampalli	1	2060	0	0	0	0
					Rebbana	7	11037	1451	1371	2822	26
	Wankidi	20	14906	3432	3557	6989	47				
TOTAL				5	32	576	575001	127001	126181	253182	44

BASIC DATA OF ITDAs

ITDA	AREA IN SQ. KMS	Dist	NAME OF THE MANDAL COVERED		No. OF VILLAGES COVERED		POPULATION					
			Fully	Partly	Sch	Non- Sch.	TOTAL population	Sch. Tribes				
								Male	Female	Total	%	
Srisailem	6500.00	Mahbubnagar	Amrabad		23	5	74558	1630	1633	3263	4	
				Achampeta	6	8	14357	3893	3607	7500	52	
				Amangal		6	3639	153	147	300	8	
				Balmur	4	5	10029	712	773	1485	15	
				Hanwada		5	4790	308	266	574	12	
				Kollapur		25	15177	741	669	1410	9	
				Lingala	1	29	12794	1103	1080	2183	17	
				P.Kothapally		4	576	196	190	386	67	
				Talkondapally		1	870	58	69	127	15	
				Uppunuthula		1	77	37	40	77	100	
			Total	34	89	141119	5237	5183	10420	7		
		Prakasham			Ardhaveedu		8	6321	664	673	1337	21
					Markapur		2	2197	107	101	208	9
					Peddaraveedu		2	164	87	77	164	7
					Giddaluru		3	61	30	31	61	100
					Dornala		27	8042	2488	2538	5026	62
					Pullalacheruvu		14	16710	1742	1590	3332	20
					Y. Palem		25	10431	1611	1532	3143	30
				Total		81	43926	6729	6542	13271	30	

BASIC DATA OF ITDAs

ITDA	AREA IN SQ. KMS	Dist	NAME OF THE MANDAL COVERED		No. OF VILLAGES COVERED		POPULATION					
			Fully	Partly	Sch	Non- Sch.	TOTAL population	Sch. Tribes				
								Male	Female	Total	%	
Srisailem	6500.00	Kurnool		Allagadda		3	239	130	109	239	100	
				Chagalamarri		4	3203	346	334	680	21	
				B. Atmakuru		3	290	149	141	290	100	
				Atmakuru		12	9634	1296	1288	2584	27	
				Pamulapadu		1	4290	69	74	143	3	
				Jupadu Bunglow		1	7861	48	40	89	1	
				Kothapally		6	9950	540	527	1067	11	
				Mahanandi		3	375	181	194	375	100	
				Pagidyala		1	32982	110	120	230	1	
				Panyam		1	554	279	275	554	100	
				Rudravaram		1	272	146	126	272	100	
				Srisailem		2	447	212	235	447	100	
				Velugodu		2	415	221	194	415	100	
			Total		40	71125	4040	3957	7997	11		
			Guntur		Bollapally		3	124	62	62	124	100
					Durgi		8	17741	578	549	1127	6
					Karampudi		1	7020	93	89	182	3
					Macharla		13	13437	610	630	1240	9
					Rentachintala		1	3629	54	57	101	3
					Veldurthy		22	22668	1679	1746	3425	15
		Total		48	64619	3076	3123	6199	10			

BASIC DATA OF ITDAs

ITDA	AREA IN SQ. KMS	Dist	NAME OF THE MANDAL COVERED		No. OF VILLAGES COVERED		POPULATION				
			Fully	Partly	Sch	Non- Sch.	TOTAL population	Sch. Tribes			
								Male	Female	Total	%
Srisailem	6500.00	Nalgonda		Chandampet		12	22722	440	426	866	4
				Dindi		2	88	42	46	88	100
				Peddavura		1	4736	50	55	105	2
			Total			15	27546	532	527	1059	4
		Ranga Reddy		Basheerabad		3	811	82	81	163	20
				Gandeed		6	3111	195	192	387	12
				Kulkacharla		17	24521	630	614	1244	5
				Pargi		1	18	12	6	18	100
				Peddumul		1	432	218	214	432	100
				Pudur		1	219	114	105	219	100
				Vikarabad		2	1896	112	125	237	13
		Total			31	31008	1363	1337	2700	9	
		GRAND TOTAL					34	304	379343	20977	20669

MADA POCKETS

Sl.No	District	Name of the pocket	No. of Mandals covered	No. of villages covered	Population		
					Total	Sch. Tribes	%
1	Srikakulam	1.Talatampara	2	5	15853	9660	61
		2.Mandasa	3	26	19625	10396	53
2	Krishna	1.Kumarakuntlache emalapadu	5	14	53972	13628	25
3	Guntur	1.Stuvarthpuram	3	9	69986	7076	10
4	Khammam	1.Goigollapally	2	8	23210	9770	42
		2. Nelapatla	2	6	31560	11050	35
5	Warangal	1.Gundrathimadugu	2	14	17646	8810	50
		2.Thanamcherla	2	13	97829	32931	34
		3.Chandrugonda	1	8	20905	8942	43
		4.Gundenga	2	5	17791	7517	42
		5.Vemnooru	3	10	33991	16274	48
		6.Mandrai	3	5	17411	10588	61
		7. Malliyal	2	6	18855	9057	48
6	Karimnagar	1.Kanaknoor	3	27	18132	7727	43
7	Nizamabad	1.Indalwai	7	27	41675	21773	52
		2. Musheernagar	2	9	18688	9676	52
8	Medak	1. Narsapur	6	73	136979	20659	15
9	Ranga Reddy	1. Yacharam	2	6	18536	5840	41

MADA POCKETS

Sl.No	District	Name of the pocket	No. of Mandals covered	No. of villages covered	Population		
					Total	Sch. Tribes	%
10	Mahboobnagar	1.Lingal	3	15	30024	12884	43
		2.Inole	2	19	45361	12545	28
		3.Cheduruvella	2	7	19862	5933	30
		4.Amangal	2	6	28480	7311	26
		5.Kadthal	2	8	19495	9168	47
11	Nalgonda	1.Yalamalamandha	1	11	20942	10696	51
		2.Polepalli	2	7	17220	7225	42
		3.Towkalatur	2	13	75404	34372	46
		4.Peddaaddiserlapally	1	6	13981	3715	27
		5.Vadipatla	4	10	28920	14217	49
		6.Tungapahad	2	7	27478	10761	39
		7.keswapur	2	5	27749	11027	40
		8.Tallasingaram	4	9	79530	15687	20
		9.Ramulapalli	2	8	18586	5529	30
		10.Vattikhamampahad	3	7	30113	13711	46
		11.Chedela	1	6	47292	17572	37
		12.Chaduapatla	2	7	15177	3750	25
		13.Chikatimamidi	1	7	16637	5511	33
		14.Mudigunda	2	12	20326	13677	67
		15.Mulakacharla	2	8	21781	17177	79
		16.Vailapalli	2	5	52777	33265	63
		17.Rustapur	2	10	8434	4074	48
		18.Chalkurthy	1	8	23048	13738	60
TOTAL		41	99	472	1343255	497585	37

CLUSTERS

SL. No.	District	Cluster	No. of Mandals covered	No. of villages covered	Population			
					Total	Sch. Tribes	%	
1	Vizianagaram	1.Yeguva kondaparthu	3	16	10352	2001	55	
		2.Kuneru	2	21	9720	5680	60	
2	Visakhapatnam	1.Samida	1	17	5881	5811	98	
		2.Sankaram	1	25	12040	3384	64	
3	West Godavari	1.Namavaram	1	10	11684	7708	28	
		2.Bandivari Gudem	1	8	20819	3315	15	
4	Khammam	1.Chowdavaram	2	5	7148	3128	65	
5	Adilabad	1.Dodarna	1	12	12067	4674	52	
6	Warangal	1.Jagannathapally	2	6	15043	6243	45	
		2.Ameenabad	1	1	8762	6790	61	
7	Karimnagar	1.Medipally	2	7	10432	5379	35	
8	Nizamabad	1.Rahatnagar	2	6	8968	3633	64	
9	Rangareddy	1.Annareddipally	2	10	14020	5756	62	
		2.Navalga	2	11	12578	8634	48	
		3.Adikicherla	2	10	132260	5994	5	
10	Mahabubnagar	1.Gunded	1	9	12854	6154	52	
		2.Bibinagar	2	6	10085	6681	54	
TOTAL			17	28	180	309211	5421	29

EDUCATION



GROWTH OF LITERACY AMONG "STs"

Year	India			Andhra Pradesh		
	Gen.	STs	% of Growth among STs	Gen.	STs	% of growth among STs
1971	34.45	11.29		24.57	5.34	
1981	43.57	16.35	44.81	29.94	7.82	46.64
1991	52.21	29.60	81.04	44.09	17.16	119.44
2001	65.38	47.10	59.00	61.11	37.04	115.00

GROWTH OF LITERACY AMONG “STs” IN AP

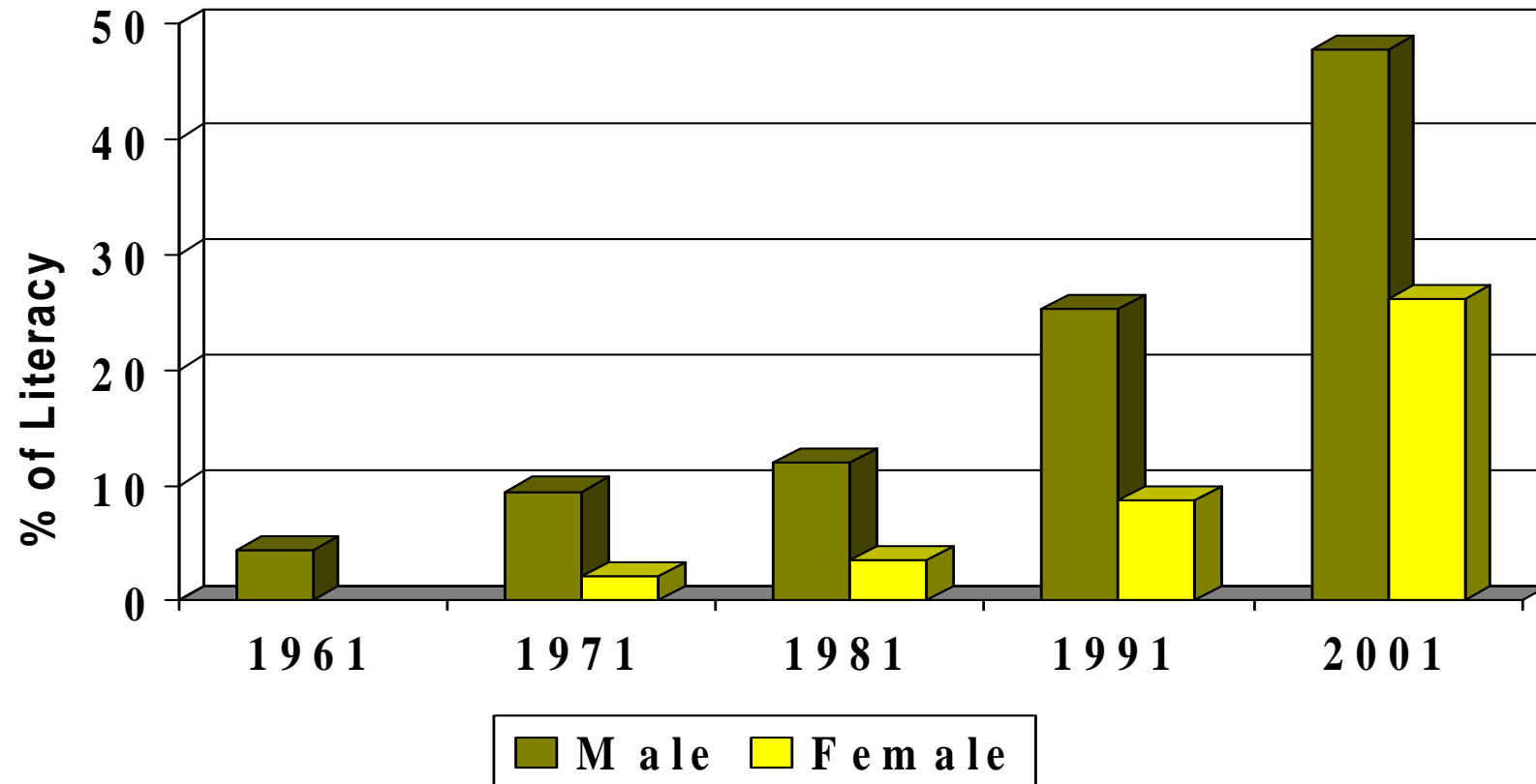

LITERACY RATE AMONG SCHEDULED TRIBES

Sl. No	Districts	1961 Census			1971 Census			1981 Census		
		Total	Male	Female	Total	Male	Female	Total	Male	Female
1	SRIKAKULAM	5.12			8.14	6.11	1.05	9.63	14.55	4.65
2	VIZIANAGARAM	--			--	--	--	7.98	11.91	4.00
3	VISAKHAPATNAM	3.99			4.71	7.62	1.08	6.28	10.40	2.02
4	EAST GODAVARI	3.65			6.54	9.51	3.55	12.59	16.54	2.58
5	WEST GODAVARI	5.49			6.53	9.33	3.72	11.34	14.29	8.46
6	KRISHNA	6.23			11.83	15.48	8.05	14.55	20.00	8.85
7	GUNTUR	9.78			9.60	14.39	4.59	13.64	19.51	7.46
8	PRAKASHAM	--			8.82	13.10	4.37	14.66	20.56	8.42
9	NELLORE	3.93			5.50	7.79	3.29	8.19	11.05	5.16
10	CHITTOOR	4.28			5.76	9.95	2.10	8.68	13.15	3.90
11	KADAPA	4.67			5.97	9.35	1.76	11.06	17.60	3.95
12	ANANTHAPUR	7.46			6.32	10.92	1.52	12.20	18.92	5.22
13	KURNOOL	6.89			10.12	16.20	3.79	14.01	21.14	6.15
14	MAHBOOBNAGAR	1.92			4.39	5.89	2.29	4.30	7.30	1.19
15	HYDERABAD	13.54			25.80	24.57	13.52	29.48	38.11	20.03
16	RANGA REDDY	--			--	-	-	7.05	11.35	2.53
17	MEDAK	4.71			2.50	3.17	1.75	5.60	9.70	1.31
18	NIZAMABAD	1.49			10.55	16.35	3.14	4.64	8.38	0.73
19	ADILABAD	2.52			3.28	5.95	0.60	6.85	12.01	1.62
20	KARIMNAGAR	1.37			2.59	4.23	0.95	5.24	8.72	1.61
21	WARANGAL	3.07			3.66	6.63	0.59	5.07	8.49	1.31
22	KHAMMAM	2.56			3.30	5.68	0.92	6.32	10.04	2.49
23	NALGONDA	3.61			7.13	10.26	3.66	4.53	7.84	1.02
TOTAL		4.41			5.34	9.47	2.12	7.80	12.02	3.46

LITERACY RATE AMONG SCHEDULED TRIBES

Sl. No	Districts	1991 Census						2001 Census					
		Literates			Literacy rate			Literates			Literacy rate		
		Total	Male	Female	Total	Male	Female	Total	Male	Female	Total	Male	Female
1	SRIKAKULAM	21109	15532	5577	19.70	28.98	10.41	53838	34096	19742	41.9	53.3	30.6
2	VIZIANAGARAM	24198	17437	6761	15.68	22.53	8.79	63324	39492	23832	35.3	44.6	26.2
3	VISAKHAPATNAM	61949	47458	14491	16.59	25.18	7.83	160020	107248	52772	34.3	46.0	22.7
4	EAST GODAVARI	30568	19173	11395	22.04	27.57	16.48	72404	40633	31771	44.6	50.4	38.9
5	WEST GODAVARI	16280	9838	6442	24.06	29.11	19.02	41653	22604	19049	50.9	55.9	46.0
6	KRISHNA	15517	10815	4702	21.68	29.90	13.28	39701	23893	15808	43.7	51.3	35.8
7	GUNTUR	30181	22098	8083	20.90	29.84	11.49	65190	41539	23651	37.3	46.6	27.6
8	PRAKASHAM	17145	12499	4646	21017	29.81	11.90	37728	23785	13943	38.2	46.9	29.0
9	NELLORE	28854	18880	9974	16.36	20.78	11.66	76420	43587	32833	37.4	41.9	32.8
10	CHITTOOR	18291	12765	5526	21.06	28.40	13.19	47620	28740	18880	44.4	52.8	35.8
11	KADAPA	8838	6566	2272	22.89	32.58	12.31	21136	13635	7501	41.2	51.7	30.1
12	ANANTHAPUR	24302	18136	6166	26.74	38.50	14.09	48395	32186	16209	44.5	57.2	30.9
13	KURNOOL	11382	8736	2646	24.86	36.76	12.02	24471	16562	7909	42.7	55.8	28.7
14	MAHBOOBNAGAR	18400	15620	2780	10.07	16.76	3.10	57156	42745	14411	25.8	37.6	13.3
15	HYDERABAD	14514	11332	3182	17.31	26.06	7.88	15998	9598	6400	55.4	64.5	45.7
16	RANGA REDDY	10496	6906	3590	44.92	56.38	32.29	40350	27813	12537	34.5	46.3	22.1
17	MEDAK	8163	7157	1006	11.49	19.57	2.92	29702	22401	7301	28.1	41.1	14.3
18	NIZAMABAD	11220	9569	1651	12.22	20.61	3.64	40710	29779	10931	30.7	45.0	16.5
19	ADILABAD	49660	39262	10398	17.67	27.39	7.55	134368	89169	45199	39.7	52.3	26.9
20	KARIMNAGAR	8209	6890	1319	12.31	20.09	4.08	25581	17408	8173	34.2	46.0	22.1
21	WARANGAL	40578	33441	7137	13.39	21.22	4.90	130460	89160	41300	34.4	45.8	22.4
22	KHAMMAM	71528	54330	17498	16.16	24.01	8.02	216063	138021	78042	37.9	48.0	27.6
23	NALGONDA	30729	26491	4238	14.50	23.82	4.21	98989	71853	27136	35.2	49.1	20.1
TOTAL		572411	430931	141480	17.16	25.25	8.68	1541277	1005947	535330	37.03	47.66	26.10

Source: Census

OUT OF SCHOOL "ST" CHILDREN

Sl. No	Districts	Age group (06 - 11)								
		Population			Enrolment			Out of school		
		Total	Boys	Girls	Total	Boys	Girls	Total	Boys	Girls
1	SRIKAKULAM	13503	6762	6741	10836	5384	5452	2667	1378	1289
2	VIZIANAGARAM	25716	12037	13679	25489	11939	13550	227	98	129
3	VISAKHAPATNAM	93185	48470	44715	91075	47446	43629	2110	1024	1086
4	EAST GODAVARI	34211	17098	17113	33629	16869	16760	582	279	353
5	WEST GODAVARI	13815	7031	6784	13730	6980	6750	85	51	34
6	KRISHNA	19755	10391	9364	18387	9689	8698	1368	702	666
7	GUNTUR	36580	18782	17798	34955	18014	16941	1625	768	857
8	PRAKASHAM	21056	10684	10372	20221	10269	9952	835	415	420
9	NELLORE	38467	19766	18701	38262	19662	18600	205	104	101
10	CHITTOOR	20545	10686	9859	20218	10529	9689	327	157	170
11	KADAPA	12440	6268	6172	12260	6172	6088	180	96	84
12	ANANTHAPUR	19049	9791	9258	18627	9591	9036	422	200	322
13	KURNOOL	13358	6910	6448	11862	6248	5614	1496	662	834
14	MAHBOOBNAGAR	62423	33724	28699	56441	30902	25539	5982	2822	3160
15	HYDERABAD	7667	3969	3698	6949	3629	3320	718	340	378
16	RANGA REDDY	29964	15882	14082	29964	15882	14082	2812	1160	1652
17	MEDAK	41776	27047	14729	36250	25163	11087	5526	1884	3642
18	NIZAMABAD	19482	9776	9706	19114	9589	9525	368	187	181
19	ADILABAD	88990	45407	43583	87359	44606	42753	1631	801	830
20	KARIMNAGAR	18807	9558	9249	18422	9284	9138	385	274	111
21	WARANGAL	80069	42856	37213	79496	42567	36929	573	289	284
22	KHAMMAM	132959	67594	65365	131859	67063	64796	1100	531	569
23	NALGONDA	56397	30211	26186	54703	29583	25120	1694	628	1066
TOTAL		900214	470700	429514	870108	457060	413048	32918	14800	18118

(Source: DPEP - 2004)

OUT OF SCHOOL "ST" CHILDREN

Sl. No	Districts	Age group (11 - 14)								
		Population			Enrolment			Out of school		
		Total	Boys	Girls	Total	Boys	Girls	Total	Boys	Girls
1	SRIKAKULAM	9426	5051	4375	6703	3288	3415	2723	1763	960
2	VIZIANAGARAM	20684	10963	9721	20179	10644	9535	505	319	186
3	VISAKHAPATNAM	31869	18214	13655	29892	17259	12633	1977	955	1022
4	EAST GODAVARI	15936	8260	7676	15496	8010	7486	440	250	190
5	WEST GODAVARI	9293	4718	4575	8725	4434	4291	568	284	284
6	KRISHNA	10237	5303	4934	9158	4801	4357	1079	502	577
7	GUNTUR	20093	10666	9427	18343	9867	8476	1750	799	951
8	PRAKASHAM	11716	6278	5438	10119	5549	4570	1597	729	868
9	NELLORE	7785	4393	3392	7044	4062	2982	741	331	410
10	CHITTOOR	10794	5838	4956	10086	5513	4573	708	325	383
11	KADAPA	5731	2562	3169	5305	2375	2930	426	187	239
12	ANANTHAPUR	15806	8471	7335	14713	8039	6674	1093	432	661
13	KURNOOL	8796	4696	4100	7497	4085	3412	1299	611	688
14	MAHBOOBNAGAR	27672	16093	11579	21077	13269	7808	6595	2824	3771
15	HYDERABAD	4151	2095	2056	2817	1483	1334	1334	612	722
16	RANGA REDDY	17442	9450	7992	17442	9450	7992	2639	1294	1345
17	MEDAK	18939	11094	7845	13837	8930	4907	5102	2164	2938
18	NIZAMABAD	12494	6267	6227	11953	6007	5946	541	260	281
19	ADILABAD	28462	16383	12079	25466	14855	10611	2996	1528	1468
20	KARIMNAGAR	9091	5024	4067	8685	4805	3880	406	219	187
21	WARANGAL	33919	18064	15855	33124	17665	15459	795	399	396
22	KHAMMAM	54430	31231	23199	51759	29980	21779	2671	1251	1420
23	NALGONDA	30709	17756	12953	28140	16672	11468	2569	1084	1485
TOTAL		415475	228870	186605	377560	211042	166518	40554	19122	21432

(Source: DPEP- 2004)

GROWTH OF ENROLMENT AMONG “STs”

Year	India			Andhra Pradesh		
	Gen.	STs	% of Growth among STs	Gen.	STs	% of growth among STs
1971	779.00			48.52	1.10	
1981	1058.00	57.31		71.60	3.26	196.36
1991	1505.00	103.81	81.13	106.35	6.39	96.01
2001	1842.00	155.69	50.09	129.82	10.29	61.13

GENERAL - CLASS WISE ENROLMENT IN ALL MANAGEMENT SCHOOLS

Sl. No.	Class	2002-03			2003-04			2004-05		
		Boys	Girls	Total	Boys	Girls	Total	Boys	Girls	Total
1	I	977991	957880	1935871	848409	816523	1664932	800716	769705	1570421
2	II	876054	870153	1746207	828671	820805	1649476	751434	740494	1491928
3	III	885375	867114	1752489	801455	787904	1589359	785150	773946	1559096
4	IV	799376	770186	1569562	803576	779104	1582680	764763	748460	1513223
5	V	784911	74591	859502	762037	727175	1489212	792586	765157	1557743
Primary		4323707	3539924	7863631	4044148	3931511	7975659	3894649	3797762	7692411
6	VI	689061	616664	1305725	686618	615180	1301798	694487	637173	1331660
7	VII	618276	535623	1153899	636216	564116	1200332	655098	589426	1244524
Upper Primary		1307337	1152287	2459624	1322834	1179296	2502130	1349585	1226599	2576184
8	VIII	498859	405630	904489	540478	459861	1000339	568778	498068	1066846
9	IX	437029	377669	814698	465707	383363	849070	510212	440739	950951
10	X	384259	298550	682809	415986	331805	747791	46753	370623	417376
Secondary		1320147	1081849	2401996	1422171	1175029	2597200	152743	1309430	2435173
GRAND TOTAL		6951191	5774060	12725251	6789153	6285836	13074989	5396977	6333791	12703768

Source: Director of School Education

CLASS WISE ENROLMENT OF “STs” IN ALL MANAGEMENT SCHOOLS

Sl. No.	Class	2002-03			2003-04			2004-05		
		Boys	Girls	Total	Boys	Girls	Total	Boys	Girls	Total
1	I	132673	132954	265627	113270	109102	222372	98629	94286	192915
2	II	99758	7267	197025	94737	933308	188045	80020	77279	157299
3	III	99691	8458	188149	89310	81000	170310	85098	79929	165027
4	IV	75067	61281	136348	84698	71753	156451	78657	69861	148518
5	V	65614	40136	114750	68537	53817	122354	78031	65515	143546
Primary		472803	250096	901899	450552	1248980	859532	420435	386870	807305
6	VI	49370	31708	81078	53437	35610	89047	58040	42869	100909
7	VII	39151	23428	62579	44589	28101	72690	48813	33976	82789
Upper Primary		88521	55136	143657	98026	63711	161737	106853	76845	183698
8	VIII	30308	17020	47328	34341	20809	55150	39139	26095	65234
9	IX	24564	13025	37589	28004	16148	44152	31396	20473	51869
10	X	20896	10563	31459	23930	12735	36665	26675	16187	42862
Secondary		75768	40608	116376	86275	49692	135967	97210	62755	159965
GRAND TOTAL		637092	345840	1161932	634853	1362383	1157236	624498	526470	1150968

Source: Director of School Education

DROP OUT RATE

Year	India			Andhra Pradesh		
	Gen.	STs	% decrease among STs	Gen.	STs	% of dec. among STs
1971	67.0			70.7	75.3	
1981	58.7	66.2		60.3	68.1	9.56
1991	42.6	62.5	5.59	54.7	65.2	4.25
2001	39.0	57.4	8.16	37.1	65.8	+0.10

Drop out rates at Class V level

Year	India			Andhra Pradesh		
	Gen.	STs	% dec among STs	Gen.	STs	% of dec among STs
1971	77.9			81.59	93.91	
1981	72.7	80.2		67.98	78.01	16.93
1991	60.9	78.6		65.07	78.70	+0.01
2001	54.6	72.8		56.42	80.82	+2.69

Drop out rates at Class VII level

(TW) EDUCATIONAL INSTITUTIONS - ABSTRACT

Sl.No.	Institutions	Nos		
		Boys	Girls	Total
1	Hostels (TW)	387	119	506
2	Ashram Schools (TW)			
	(a) Primary Schools	–	–	163
	(b) U.P. Schools	–	–	202
	(c) High Schools	–	–	139
	Total (2)	410	94	504
3	Mabadi / Alternative schools	–	–	5,441
4	Residential schools (Gurukulam)			
	(a) Schools of Excellence	3	0	3
	(b) General	10	9	19
	(c) PTGs	7	1	8
	(d) English Med. Res.Schools	4	–	4
	Total (4)	24	10	34
5	Up graded Jr. colleges			
	(a) General	19	10	29
	(b) PTGs	3	1	4
	(c) Ekalavya	2	3	5
	Total (5)	24	14	38
6	(a) Independent Jr. colleges	4	0	4
	(b) Ekalvya	1	0	1
	(c) College of Excellence	3	0	3
	Totoal (6)	8	0	8
7	Mini Gurukulams	0	41	41
8	Govt. Primary Schools (TW)(GVVKs)			4317

(TW) EDUCATIOAL INSTITUTIONS

Sl.No	District	Hostels			Ashram schools			GVVKs
		Boys	Girls	Total	Boys	Girls	Total	
1	Srikakulam	7	2	9	31	6	37	253
2	Vizianagaram	15	6	21	34	8	42	399
3	Visakhapatnam	25	11	36	61	17	78	741
4	East Godavari	16	5	21	45	6	51	356
5	West Godavari	14	6	20	30	4	34	76
6	Krishna	12	7	19	1	0	1	
7	Guntur	24	8	32	0	0	0	
8	Prakasham	17	5	22	2	0	2	
9	Nellore	17	6	23	2	0	2	85
10	Chittoor	13	3	16	1	0	1	
11	Kadapa	8	1	9	0	0	0	
12	Ananthapur	11	6	17	1	0	1	
13	Kurnool	9	1	10	2	1	3	
14	Mahboobnagar	17	4	21	2	2	4	
15	Hyderabad	5	2	7	0	0	0	
16	Ranga Reddy	9	3	12	4	0	4	
17	Medak	13	3	16	3	1	4	
18	Nizamabad	12	1	13	3	0	3	
19	Adilabad	34	12	46	52	23	75	1346
20	Karimnagar	12	2	14	10	1	11	
21	Warangal	33	7	40	30	5	35	421
22	Khammam	32	14	46	60	11	71	518
23	Nalgonda	32	4	36	9	2	11	
24	Srisailam	0	0	0	27	7	34	122
Total		387	119	506	410	94	504	4317

RESIDENTIAL SCHOOLS

Sl. No	District	School of Excellence	Res. School (General)			Res. Schools (PTG)			Res. Schools (English Medium)	Ekalavya Schools			Mini Gurukulams	Total No. of schools
			Boys	Girls	Total	Boys	Girls	Total		Boys	Girls	Total		
1	Srikakulam				0	1		1					2	3
2	Vizianagarm	1	1	1	2								1	4
3	Visakhapatnam		2		2				1				3	6
4	East Godavari			1	1	1		1					1	2
5	West Godavari												3	0
6	Guntur					1		1					1	2
7	Prakasam					1		1					1	2
8	Nellore			1	1	1		1			1	1	1	4
9	Chittoor			1	1				1				1	2
10	Kadapa												1	1
11	Anathapur		1		1			0						1
12	Kurnool	1					1	1					1	3
13	Mahaboobnagar			2	2	1		1					4	7
14	Hyderabad								1				1	1
15	Ranga Reddy		1		1								2	3
16	Medak												3	3
17	Nizamabad												3	3
18	Adilabad		2		2								4	6
19	Karimnagar		1		1	1		1		1		1	3	6
20	Warangal		1	1	2				1				4	7
21	Khammam	1		1	1								3	5
22	Nalgonda		1	1	2								4	6
	TOTAL	3	10	9	19	7	1	8	4	1	1	2	41	77

RESIDENTIAL JUNIOR COLLEGES

Sl. No	District	Independent Jr. Colleges				Up- Graded Jr. colleges						Total
		General	Ekalavya	College of Excellence	Total	General		Ekalavya		PTG		
						Boys	Girls	Boys	Girls	Boys	Girls	
1	Srikakulam				0	2	1					3
2	Vizianagarm				0	2					1	3
3	Visakhapatnam	1		1	2	3	2			1		8
4	East Godavari	1			1	2	1		1			5
5	West Godavari				0	2	1					3
6	Guntur				0							0
7	Prakasam				0							0
8	Nellore				0					1		1
9	Chittoor			1	1							1
10	Anathapur				0							0
11	Kurnool				0	1						1
12	Mahaboobnagar				0			1				1
13	Hyderabad				0							0
14	Ranga Reddy				0							0
15	Medak				0	1						1
16	Nizamabad				0			1				1
17	Adilabad	1	1		2	1	2					5
18	Karimnagar				0				1			1
19	Warangal			1	1	2			1			4
20	Khammam	1			1	3	2			1		7
21	Nalgonda				0		1					1
	TOTAL	4	1	3	8	19	10	2	3	3	1	46

VOCATIONAL TRAINING CENTRES

Sl.No.	District	Location of VTC	Year of Estt.
1	Srikakulam	Seethampeta	1994-95
2	Vizianagaram	Jeegiram	1995-96
3	Visakhapatnam	Chintapally	1996-97
4	East Godavari	Maredumilli	1996-97
5	Khammam	Yetapaka	1996-97
6	Adilabad	Kerimeri	1995-96
7	Kurnool	Srisailam	1996-97
8	Warangal	Eturunagaram	1999-00
9	West Godavari	KR. Puram	1999-00

HEALTH



MEDICAL INSTITUTIONS IN TRIBAL AREAS

Sl. No	ITDA	No. of Area Hospitals	No. of Govt. Hospitals	No. of PHCs	No. of Sub-centers	No. of CHCs	No. of MM units	No. of Dispensaries	No. of Med. Officer posts	No. of CHWs positioned
1	Seethampeta	1	1	28	38	1	1	1	41	348
2	Parvathipuram	1	1	18	120	1	3	1	26	468
3	Paderu		4	32	164	2	6	7	61	3200
4	R.C. Varam		3	17	90	1	0	6	28	619
5	K.R.Puram		1	8	49		3	0	17	102
6	Bhadrachalam	2	13	54	279	1	5	3	90	2209
7	Eturunagaram		2	13	115	1	1	0	23	254
8	Uttoor		1	34	173	1	4	2	52	1000
9	Srisailam	1	1	40	37	4	1	0	46	300
TOTAL		5	26	244	1042	12	24	20	325	8500

FOOD SECURITY

Sl. No.	ITDA	No. of Anganwadi centers	No. of DR. depots	No. of "ST" families covered under				
				Antodaya cards	White cards	Pink cards	Annapurna cards	Total
1	Seethampeta	91	58	--	29,049	902	--	29,951
2	Parvathipuram	185	75	9,348	32,936	1,081	207	43,572
3	Paderu	807	189	23,118	1,25,902	6,919	326	1,56,265
4	R.C. Varam	366	114	14,048	40,348	1,150	391	55,937
5	K.R.Puram	249	32	793	12,652	925	--	14,370
6	Bhadrachalam	1,482	160	5,993	70,071	15,838	--	91,902
7	Eturunagaram	203	75	471	37,043	2,532	--	40,046
8	Uttoor	581	94	3,896	33,859	2,103	--	39,858
9	Srisailam		53	3,853	9,203	1,093	--	14,149
Total		3,964	850	61,520	3,91,063	32,543	717	4,86,050

A photograph of a paved road curving through a lush green landscape. The road is dark asphalt and curves from the bottom left towards the center right. The surrounding area is filled with dense green vegetation, including trees and bushes. In the background, there are rolling hills or mountains under a bright sky. The overall scene is bright and natural.

INFRASTRUCTURE

DRINKING WATER SUPPLY

S · N o	ITDA	Total No. of		Population			No. of Habitations covered			Type of coverage				No. of habitations to be covered			Amount Requir ed (Rs. in Lakhs)
		TSP village s	Habita tions	STs	Others	Total	FC	PC	Total	Bore wells	Open wells	MPW S	PW S	NC	PC	Total	
1	Seethampeta	467	1164	135999	120424	256423	893	271	1164	1036	1363	51	3	0	271	271	4.59
2	Parvatipuram	528	1161	158494	17600	176094	793	361	1154	1344	757	0	0	7	361	368	1.077
3	Paderu	3419	3419	470262	96839	567101	1992	782	2774	2128	2200	97	1	645	782	1427	14.27
4	R.C. Varam	608	784	162499	96922	259421	580	183	763	1634	0	71	0	21	183	204	12.43
5	K.R. Puram	102	230	45327	67191	112518	152	78	230	903	14	159	42	0	78	78	1.42
6	Bhadrachalam	881	2323	438165	663014	1101179	62	2235	2297	10441	1382	268	260	26	2235	2261	42.15
7	Eturunagaram	285	396	69274	178825	248099	22	373	395	3196	26	173	69	1	373	374	2.085
8	Utnoor	660	1725	202199	196368	398567	525	1199	1724	5975	1961	537	262	1	1199	1200	22.07
9	Srisailam	338	338	41706	56272	97978	218	120	338	933	11	177	2	0	120	120	4.80
Total		7288	11540	1723925	1493455	3217380	5237	5602	10839	27590	7714	1533	639	701	5602	6303	104.90

HOUSING

Sl. No.	ITDA	Total No. ST families	ST Families already covered	No. of Houses to be constructed	Amount Required (Rs. in Lakhs)*
1.	Seethampeta	31,015	22,025	8,225	575.75
2.	Parvathipuram	39,130	23,714	15,416	1079.12
3.	Paderu	1,36,000	93,233	42,767	4543.99
4.	R.C. Varam	37,000	17,010	20,990	1469.30
5.	K.R. Puram	18,753	11,732	7,021	491.47
6.	Bhadrachalam	1,12,370	90,463	21,907	5476.75
7.	Eturunagaram	78,760	26,373	51,296	3847.20
8.	Utnoor	88,225	41,901	49,599	3471.93
9.	Srisailam	11,000	1,631	1,855	463.75
Total		5,52,253	3,28,082	2,24,171	21,419.26

* During 2005-06, (10,000) SPR houses and 14,500 houses under RIADP sanctioned. Still 1,99, 671 houses required.

ELECTRIFICATION

Sl. No.	ITDA	Habitations already electrified (end of 31-03-05)	Habitations to be electrified	Action Plan (Proposed by APTRANSCO)	
				2005-06	2006-07
1.	Seethampeta	1054	93	27	26
2.	Parvathipuram	1496	30	5	5
3.	Paderu	2729	845	93	93
4.	R.C. Varam	216	568	10	9
5.	K.R. Puram	231	17	4	4
6.	Bhadrachalam	2375	32	16	15
7.	Eturunagaram	275	391	90	90
8.	Utnoor	1124	601	88	88
9.	Srisailam	6	82	41	41
Total		9506	2659	374	371

COMMUNICATIONS (ROADS)

Sl. No.	ITDA	No. of Habitations	Total Population	Total length of road already laid(Kms)	No. of Habitations connected	Population benefited	Length of road to be laid (Kms.)	Habitations to be connected	Amount Required (Rs. in Lakhs)
1.	Seethampeta	1164	243377	274.07	526	81660	322.66	274	4517.20
2.	Parvathipuram	1144	200601	264.96	591	80884	225.64	434	3159.00
3.	Paderu	3724	466636	4705.11	2812	413939	955.71	277	13380.00
4.	R.C. Varam	826	285848	1144.08	613	105292	1071.43	216	15000.00
5.	K.R. Puram	248	112518	174.05	156	71850	26.57	15	372.00
6.	Bhadrachalam	2374	559000	807.32	1070	433000	939.36	1542	13151.00
7.	Eturunagaram	304	263159	942.50	174	155500	52.21	32	731.00
8.	Uttoor	1748	355000	839.79	286	224200	158.27	1467	2215.75
9.	Srisailam	323	157762	98.33	85	138534	6.43	9	90.00
Total		11855	2643901	9250.21	6313	1704859	3758.28	4266	52615.95